

# Beam Report en 3 minutes

1. C'est quoi ?
2. Mise en place
3. Bénéfices
4. Clients

## ➤ C'est quoi ?

« Un logiciel de reporting collaboratif »

« Un outil d'aide au management »

« Un solution de suivi d'activité »

« Un outil qui me facilite la vie ! »

« Un moyen simple d'améliorer la communication dans ma division »

## ➤ C'est quoi ? 3 grandes fonctions

# Beam Report

↓  
Rédiger des  
compte-rendus  
utiles

↓  
consolider des  
compte-rendus

↓  
Générer des  
synthèses

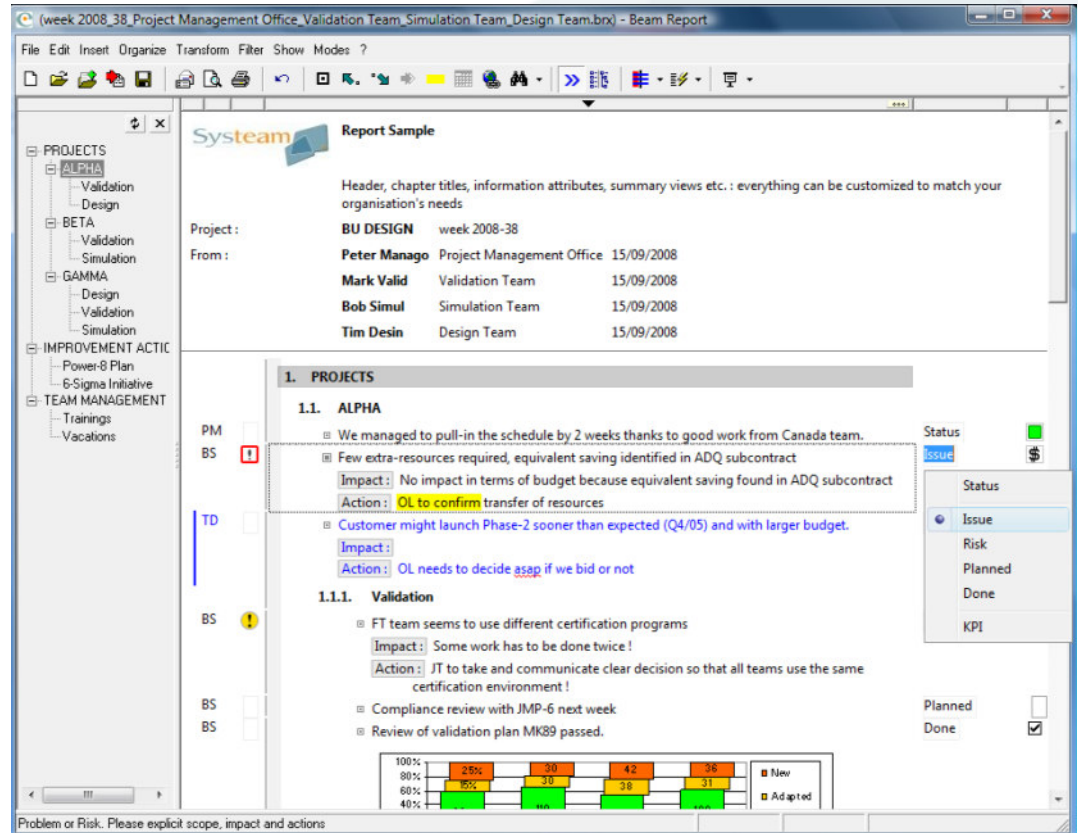

- Project:** BU DESIGN week 2008-38
- From:** Peter Manago Project Management Office 15/09/2008
- Mark Valid:** Validation Team 15/09/2008
- Bob Simul:** Simulation Team 15/09/2008
- Tim Desin:** Design Team 15/09/2008

The report content includes:

- 1. PROJECTS**
  - 1.1. ALPHA**
    - We managed to pull-in the schedule by 2 weeks thanks to good work from Canada team.
    - Few extra-resources required, equivalent saving identified in ADQ subcontract
      - Impact:** No impact in terms of budget because equivalent saving found in ADQ subcontract
      - Action:** OL to confirm transfer of resources
    - Customer might launch Phase-2 sooner than expected (Q4/05) and with larger budget.
      - Impact:**
      - Action:** OL needs to decide asap if we bid or not
  - 1.1.1. Validation**
    - FT team seems to use different certification programs
      - Impact:** Some work has to be done twice!
      - Action:** JT to take and communicate clear decision so that all teams use the same certification environment!
    - Compliance review with JMP-6 next week
    - Review of validation plan MK89 passed.

At the bottom, there is a Gantt chart showing task progress with bars for 'New' (green) and 'Adapted' (orange) tasks. The chart shows percentages from 40% to 100% and task durations.

## ➤ C'est quoi ? Pour un rédacteur

Je suis un  
**rédacteur**

Je saisis le texte dans  
Beam-Report.

La structure de base et  
la mise en forme sont  
**prédéfinies.**

*Tout est paramétrable  
pour mon organisation*

- Project: BU DESIGN week 2008-38
- From: Peter Manago Project Management Office 15/09/2008

The report content is structured as follows:

1. PROJECTS
  - 1.1. ALPHA
    - ☐ We managed to pull-in the schedule by 2 weeks thanks to good work from Canada team. Status:
    - ☐ Few extra-resources required, equivalent saving identified in ADQ subcontract. Issue: 
      - Impact: No impact in terms of budget because equivalent saving found in ADQ subcontract
      - Action: OL to confirm transfer of resources
    - ☐ Customer might launch Phase-2 sooner than expected (Q4/08) with larger budget. Impact:  Action: OL needs to decide once if we bid
  - 1.2. BETA
    - ☐ Customer asked us to continue!
    - ☐ Presented
    - ☐ TP told us BTX have heard about our problems with customer, need to make sure they will continue with us. Probability: 50%
    - Impact: jeopardize new project with BTX

Callouts from the image:

- L'entête est généré automatiquement.** (The header is generated automatically.)
- Je peux qualifier un élément textuel avec des attributs.** (I can qualify a text element with attributes.)

## ➤ C'est quoi ? Pour un manager (1)

Je suis un **manager**

Je **fusionne** plusieurs compte-rendus en un seul.

Je garde trace de l'auteur de chaque élément.

J'**édite** si nécessaire

Je **trie, filtre** attributs et projets pour voir l'info dont j'ai besoin

Project	From	Date
BU DESIGN	Peter Manago	15/09/2008
Simulation Team	Bob Simul	15/09/2008
Validation Team	Mark Valid	15/09/2008
Design Team	Tim Desin	15/09/2008

1. PROJECTS

1.1. ALPHA

- We managed to pull-in the schedule by 2 weeks thanks to good w team. Issue
- Few extra-resources required, equivalent saving identified in ADQ subcontract. Issue
- Impact: No impact in terms of budget because equivalent saving found in ADQ subcontract
- Action: OL to confirm transfer of resources
- Customer might launch Phase-2 sooner than expected (Q4/05) and with larger budget. Issue
- Impact:
- Action: OL needs to decide asap if we bid or not
- Design team leader still waiting for exact global project planning. Issue
- Impact: Can't optimize design team allocation
- Action: PMO to clarify and communicate planning before W34

1.1.1. Validation

- FT team seems to use different certification programs. Issue
- Impact: Some work has to be done twice !
- Action: JT to take and communicate clear decision so that all teams use the same certification environment !
- Review of validation plan MK89 passed. Done

1.1.2. Design

- Design software tool installation not yet validated. Risk

Click : select. Click box : select or de-select. CTRL-click : select single, clear all others. Double-click : select and app

## ➤ C'est quoi ? Pour un manager (2)

Je suis un manager

Je génère en 1 click des **vues de synthèse** exportables

(week 2008\_38\_Project Management Office\_Simulation Team\_Validation Team\_Design Team.brj) - Beam Report

File Edit Insert Organize Transform Filter Show Modes ?

**Global Project STATUS**

PM • **PROJECTS - ALPHA** [+] ■

We managed to pull-in the schedule by 2 weeks thanks to good work from Canada te ...

BS • **PROJECTS - BETA** [+] ■

Customer stopped his new phone project. Budget blocked but they asked us to cont ...

PM • **PROJECTS - GAMMA** [+] ■

Marketing requirements still not frozen putting at risk launch Q3-09

**Top RISKS**

PM [!] 1. **PROJECTS - BETA** [+] Risk Others

TP told us BTX have heard about our problems with customer, need to make sure th ...

BS [!] 3. **PROJECTS - GAMMA - Simulation** [+] Risk ⌚

We don't manage to compensate initial delay, won't be solved unless HF is transf ...

TD [!] 6. **PROJECTS - ALPHA - Design** [+] Risk ⌚

Design software tool installation not yet validated.

BS [!] 7. **PROJECTS - BETA - Simulation** [+] Risk ⌚

HJ will stay longer than expected in China

**Critical**

PM [!] 1. **PROJECTS - BETA**

Presented our back-up plan to customer, feedback was good. Done Others

PM [!] TP told us BTX have heard about our problems with customer, need to make sure they will continue with us Risk Others

Probability: 50%

Impact: Jeopardize new project with BTX

VT [!] 2. **PROJECTS - BETA - Validation**

Completed preparation for ISO12080 certification, all documents ready, BP is in the loop too Done

Export HTML,  
PDF, RTF, TXT

week 2008-38-Project Management Office - Simulation Team - Validation Team - Design Team [4-boxes summary] - 1/1

**Top ISSUES**

VT [!] • **PROJECTS - ALPHA - Validation** [+] \$

FT team seems to use different certification programs

VT [!] • **PROJECTS - GAMMA - Validation** [+] ⚠

Big issue with power consumption much higher than expected. This should not be ...

PM [!] • **IMPROVEMENT ACTIONS - Power-8 Plan** [+] □

Project ZETA PM inclusion in project's scope still unclear.

**Top RISKS**

TD [!] 1.1.2. **PROJECTS - ALPHA - Design** [+] ⌚

Design software tool installation not yet validated.

PM [!] 1.2. **PROJECTS - BETA** [+] □

TP told us BTX have heard about our problems with customer, need to make sure th ...

BS [!] 1.2.2. **PROJECTS - BETA - Simulation** [+] ⚠

HJ will stay longer than expected in China

BS [!] 1.3.3. **PROJECTS - GAMMA - Simulation** [+] ⌚

We don't manage to compensate initial delay, won't be solved unless HF is transf ...

## ➤ Mise en place

### Une approche collaborative

5. Le Manager dérive son propre compte-rendu et continue la chaîne de communication

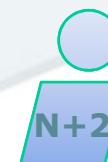

1. Les Rédacteurs écrivent et envoient leur compte-rendu avec Beam-Report (interface mail intégrée)

2. Le Manager reçoit et fusionne automatiquement les compte-rendus

3. Le Manager a une synthèse projet grâce aux fonctions de filtre et de hiérarchisation

4. Le Manager exporte des rapports de synthèse:
- *tableau de bord projet,*
  - *rapport client,*
  - *problèmes validation,*
  - *etc.*

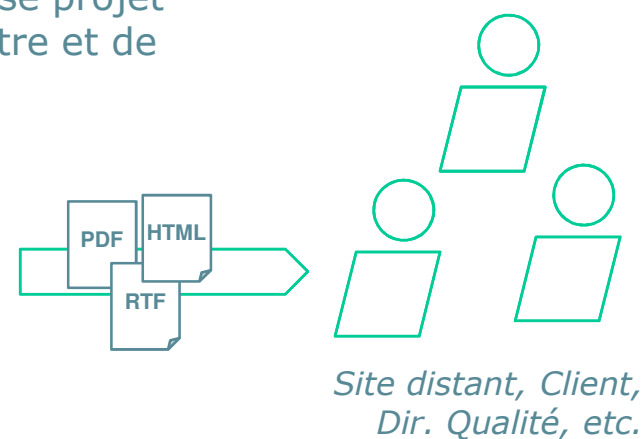
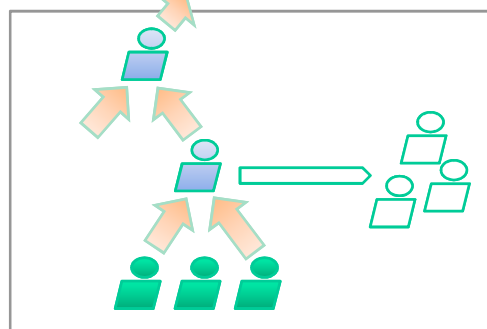

➤ Mise en place : immédiate

Beam-Report est un outil **simple** et **léger**  
➔ *opérationnel en quelques jours*

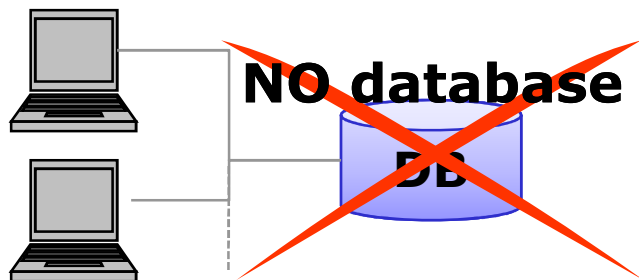

rapport  $\frac{\text{Poids}}{\text{Puissance}}$

- ▲ Pas de frais d'infrastructure
- ▲ Formation utilisateur en général inutile
- ▲ Paramétrage de l'outil ~3 jours
- ▲ Projet pilote (15 utilisateurs) opérationnel en 1 semaine

## Les bénéfices

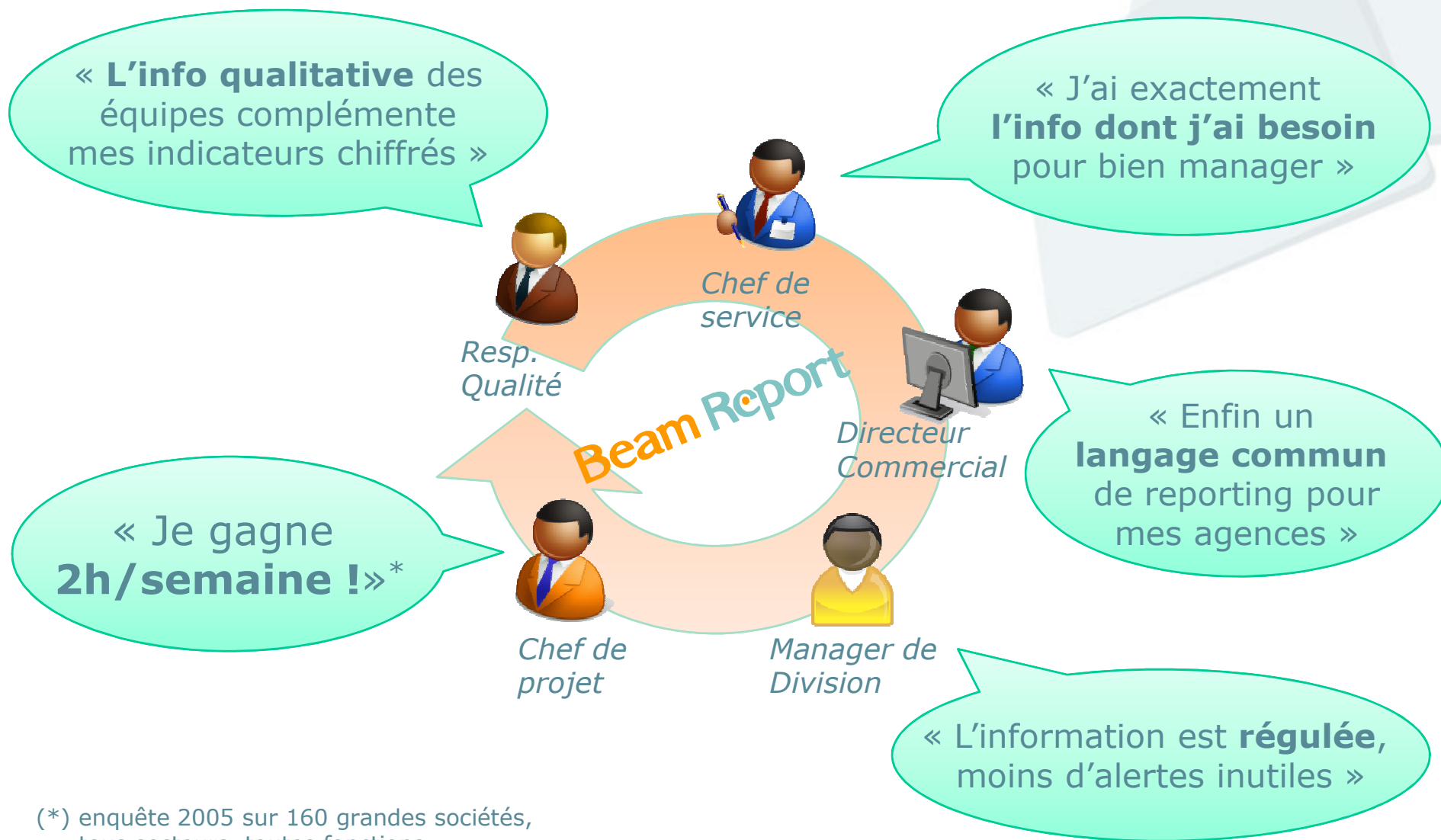

(\*) enquête 2005 sur 160 grandes sociétés, tous secteurs, toutes fonctions

**4500+ licences  
sur 17 sites en Europe**

▲ **Ils en parlent :**

- > '01 Informatique' avril 2008
- > 'Supply Chain Magazine' mars 2008

**« ROI=5 mois »**  
selon le management de Thales AS

▲ **Et encore...**

- > Paramétrage multi-niveaux (société, division, service, projet etc.)
- > Export HTML, PDF, RTF, TXT
- > Correcteur orthographique
- > Interface Outlook, Lotus, etc.
- > Traitement des données par macros
- > Disponible en anglais, français, italien, etc.

▲ **Pour en savoir plus: [www.systemeam.fr](http://www.systemeam.fr)**

- > Regardez une **video** de démonstration (3 min.)
- > Téléchargez cette présentation en anglais ou en français
- > Téléchargez gratuitement une **version d'évaluation** de Beam-Report

**Merci de votre attention.**

SYSTEMAM ©2004-2008  
3, avenue Didier Daurat – 31400 Toulouse - FRANCE  
Tél. : +33 (0)5 34 66 86 60 - Fax : +33 (0)5 34 66 01 02  
**sales@systemam.fr - www.systemam.fr**